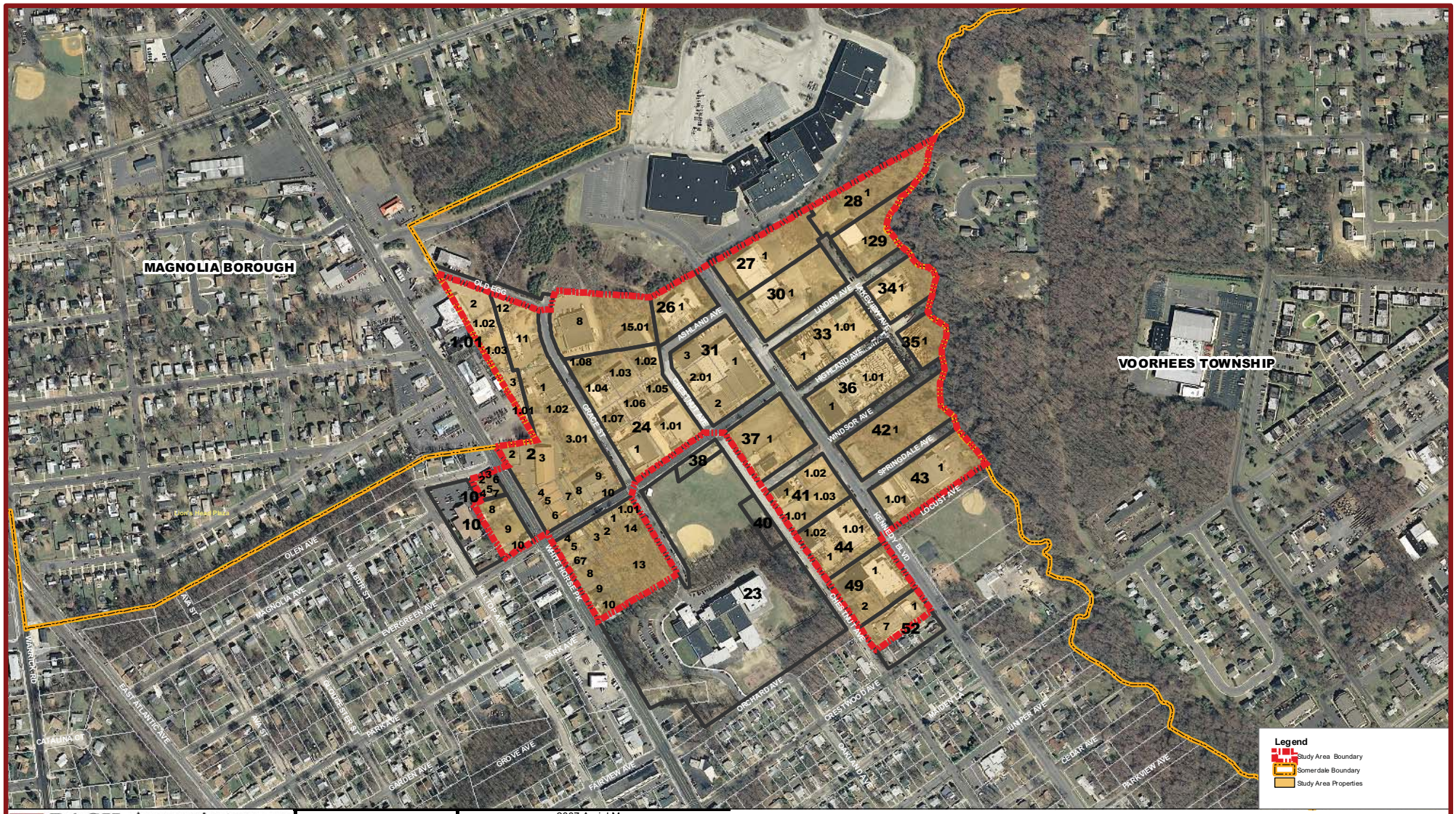

BACH Associates, PC
ENGINEERS • ARCHITECTS • PLANNERS
304 White Horse Pike
Haddon Heights, New Jersey 08035
Tel: 856-546-8611
Fax: 856-546-8612
www.BachDesignGroup.com

Borough of Somerdale
Camden County, NJ

"This map was developed using NJDEP Geographic Information Sysytem digital Data, but this is a secondary product which has not been verified by the NJDEP and is not stat authorized.

2007 Aerial Map
Sources:
Parcel Data:Camden County Planning Department
2007 NJ Digital Orthoimagery
Scale: 1"= 400'
Date: April 23, 2009
Proj: Somerdale
Prepared By: Leah Furey AICP PP #5851 Ryan Conklin PP #6054

Kennedy Boulevard Study Area
Redvelopment and Rehabilitation Needs Study
Borough of Somerdale, Camden County, NJ
Map 1

0
400 200 0 400
Feet